

2024-2025

Course Registration

Requesting Classes in

Skyward

Objectives & Materials

Today you'll use your Course Interest Form from our first registration session to guide you in requesting classes for next year in Skyward.

You'll need:

- Completed 4-year course plan
- Paper registration form (handed out to you today)
- Chromebook
- Skyward login
- 2024-2025 MHS Course Catalogue

Step 1: Log into Skyward

Access Skyward from the MHS website on the top bar

Use your username and password to access Skyward.
If you don't know your credentials, ask your teacher.
Click "sign in"

A screenshot of the Skyward login page. At the top center is the Skyward logo, which features a blue arc above the word 'SKYWARD' in blue capital letters. Below the logo, the text 'MERIDIAN SCHOOL DISTRICT' and 'MERIDIAN S.D. #505' is displayed in blue. The main content area has a light gray background and contains two input fields: 'Login ID:' followed by a white text box, and 'Password:' followed by a white text box. Below these fields is a blue 'Sign In' button. Underneath the button is a blue link that says 'Forgot your Login/Password?'. At the bottom right of the page, there is a date '10.00.11' and a 'Login Area:' label followed by a dropdown menu currently showing 'Family/Student Access'.

Once logged in, click schedule

Meridian High School 2024 – 2025 Registration Worksheet

Grade 10

Graduation Pathway:

ELA:

Name _____

If you are planning to be an athlete at a 4 year college or university, please consult the NCAA Clearinghouse requirements

English	1. English 10	
	<i>Math Options: (in order) see back of page</i>	
Math	2. _____	
	3. Health / _____	(Connected to H.S.B.P. / Graduation Pathway)
	<i>Science Options: see back of page</i>	
Science	4. _____	
Elective	5. _____ / _____	(Connected to H.S.B.P. / Graduation Pathway)
	Semester	Semester
Elective	6. _____ / _____	(Connected to H.S.B.P. / Graduation Pathway)
	Semester	Semester

ALTERNATES:

1. _____	FFA?	_____
2. _____	YES	_____
3. _____	NO	_____
4. _____		

Once a class is scheduled I understand I will not be allowed to change or drop classes unless there is a compelling, educational reason. I also understand that if I do not choose courses, my counselor will choose for me. There is no guarantee that we can schedule every elective listed above. Please be sure to add alternates.

Student Signature: _____

Date: ____/____/____

Parent Signature: _____

Date: ____/____/____

Click “Course Request” at the top right corner

Click Request Courses

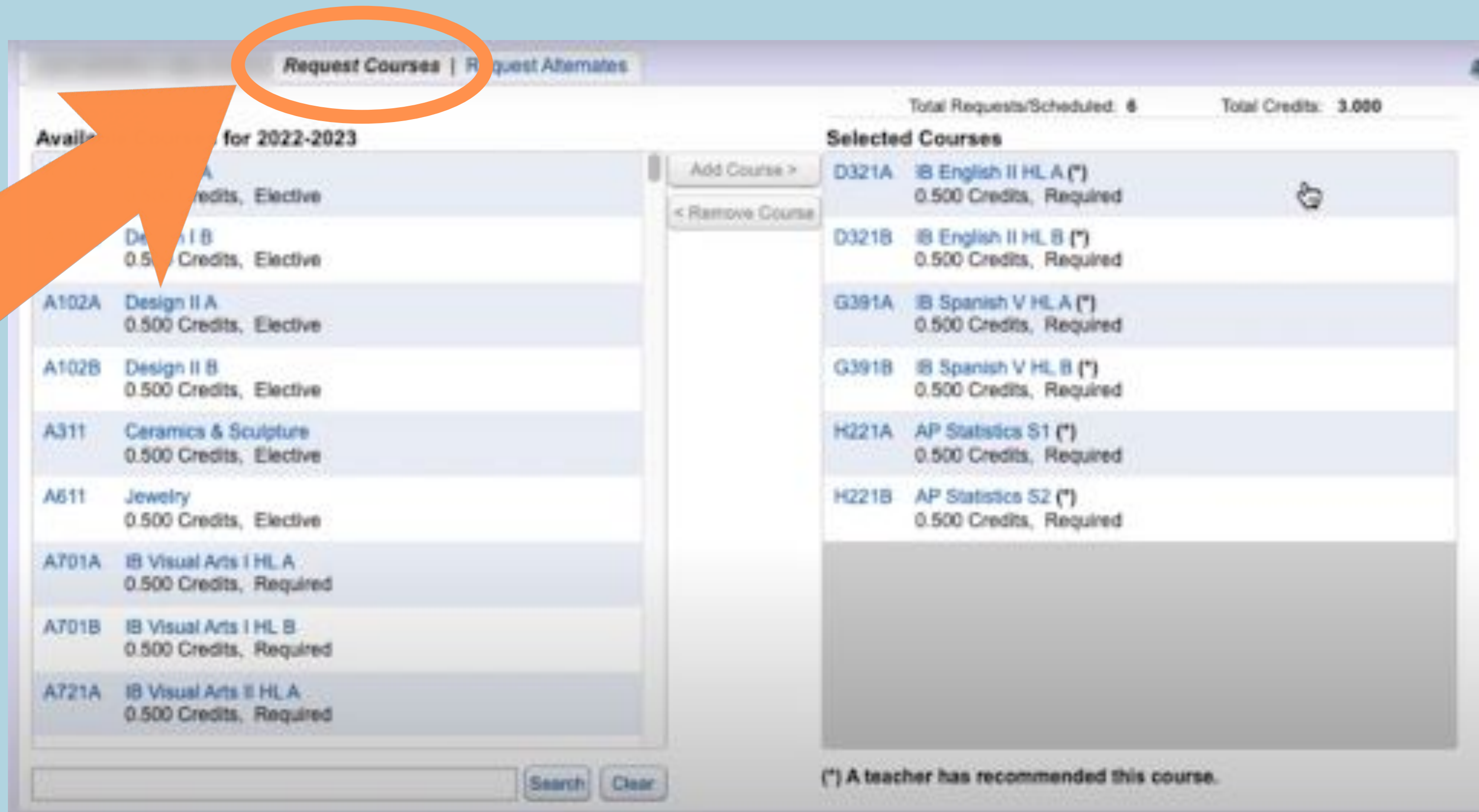

Request Courses | Request Alternates

Total Requests/Scheduled: 8 Total Credits: 3.000

Available Courses for 2022-2023

Course ID	Course Name	Credits	Status
A102A	Design II A	0.500	Elective
A102B	Design II B	0.500	Elective
A311	Ceramics & Sculpture	0.500	Elective
A611	Jewelry	0.500	Elective
A701A	IB Visual Arts I HL A	0.500	Required
A701B	IB Visual Arts I HL B	0.500	Required
A721A	IB Visual Arts II HL A	0.500	Required

Selected Courses

D321A	IB English II HL A (*)	0.500	Required
D321B	IB English II HL B (*)	0.500	Required
G391A	IB Spanish V HL A (*)	0.500	Required
G391B	IB Spanish V HL B (*)	0.500	Required
H221A	AP Statistics S1 (*)	0.500	Required
H221B	AP Statistics S2 (*)	0.500	Required

(*) A teacher has recommended this course.

BEFORE you choose your classes, look
back at your 4 Year Plan! Do you know
which classes you'd like to take?

Choose the courses you want to take from the “available courses” list.

Make sure you have met any prerequisites before adding the class!

The left panel is titled "Available Courses for 2024-2025" (circled in orange). It lists the following courses:

- A101A Design I A (0.500 Credits, Elective)
- A101B Design I B (0.500 Credits, Elective)
- A102A Design II A (0.500 Credits, Elective)
- A102B Design II B (0.500 Credits, Elective)
- A311 Ceramics & Sculpture (0.500 Credits, Elective)
- A511 Jewelry (0.500 Credits, Elective)
- A701A IB Visual Arts I HL A (0.500 Credits, Required)
- A701B IB Visual Arts I HL B (0.500 Credits, Required)
- A721A IB Visual Arts II HL A (0.500 Credits, Required)

The right panel is titled "Selected Courses" and lists:

- D321A IB English II HL A (*) (0.500 Credits, Required)
- D321B IB English II HL B (*) (0.500 Credits, Required)
- English V HL A (*) (Required)
- H221B (0.500 Credits, Required)

A large orange arrow points from the "Available Courses" list towards the "Selected Courses" list. At the bottom, there is a search bar with "Search" and "Clear" buttons, and a note: "(*) A teacher has recommended this course."

Once a class is selected, click “Add courses” in the middle column

Available Courses for 2024-2025

A101A	Design I A	0.500 Credits, Elective
A101B	Design I B	0.500 Credits, Elective
A102A	Design II A	0.500 Credits, Elective
A102B	Design II B	0.500 Credits, Elective
A311	Ceramics & Sculpture	0.500 Credits, Elective
A611	Jewelry	0.500 Credits, Elective
A701A	IB Visual Arts I HL A	0.500 Credits, Required
A701B	IB Visual Arts I HL B	0.500 Credits, Required
A721A	IB Visual Arts II HL A	0.500 Credits, Required

Selected Courses

D321A	IB English II HL A (*)	0.500 Credits, Required
D321B	IB English II HL B (*)	0.500 Credits, Required
G391A	IB Spanish V HL A (*)	0.500 Credits, Required
G391B	IB Spanish V HL B (*)	0.500 Credits, Required
H221A	AP Statistics S1 (*)	0.500 Credits, Required
H221B	AP Statistics S2 (*)	0.500 Credits, Required

At the bottom of the interface, there is a search bar with "Search" and "Clear" buttons. A note at the bottom right states: "(*) A teacher has recommended this course."

An orange arrow points from the "Add Course >" button in the middle column to the "Add Course >" button in the "Selected Courses" column.

Once added, the courses will show up in the right column.

Request Courses | Request Alternates

Total Requests Scheduled: 8 Total Credits: 3,000

Available Courses for 2024-2025

A101A	Design I A	0.500 Credits, Elective
A101B	Design I B	0.500 Credits, Elective
A102A	Design II A	0.500 Credits, Elective
A102B	Design II B	0.500 Credits, Elective
A311	Ceramics & Sculpture	0.500 Credits, Elective
A611	Jewelry	0.500 Credits, Elective
A701A	IB Visual Arts I HL A	0.500 Credits, Required
A701B	IB Visual Arts I HL B	0.500 Credits, Required
A721A	IB Visual Arts II HL A	0.500 Credits, Required

Selected Courses

D321A	IB English II HL A (*)	0.500 Credits, Required
D321B	IB English II HL B (*)	0.500 Credits, Required
G391A	IB Spanish V HL A (*)	0.500 Credits, Required
G391B	IB Spanish V HL B (*)	0.500 Credits, Required
H221A	AP Statistics S1 (*)	0.500 Credits, Required
H221B	AP Statistics S2 (*)	0.500 Credits, Required

(*) A teacher has recommended this course.

Search Clear

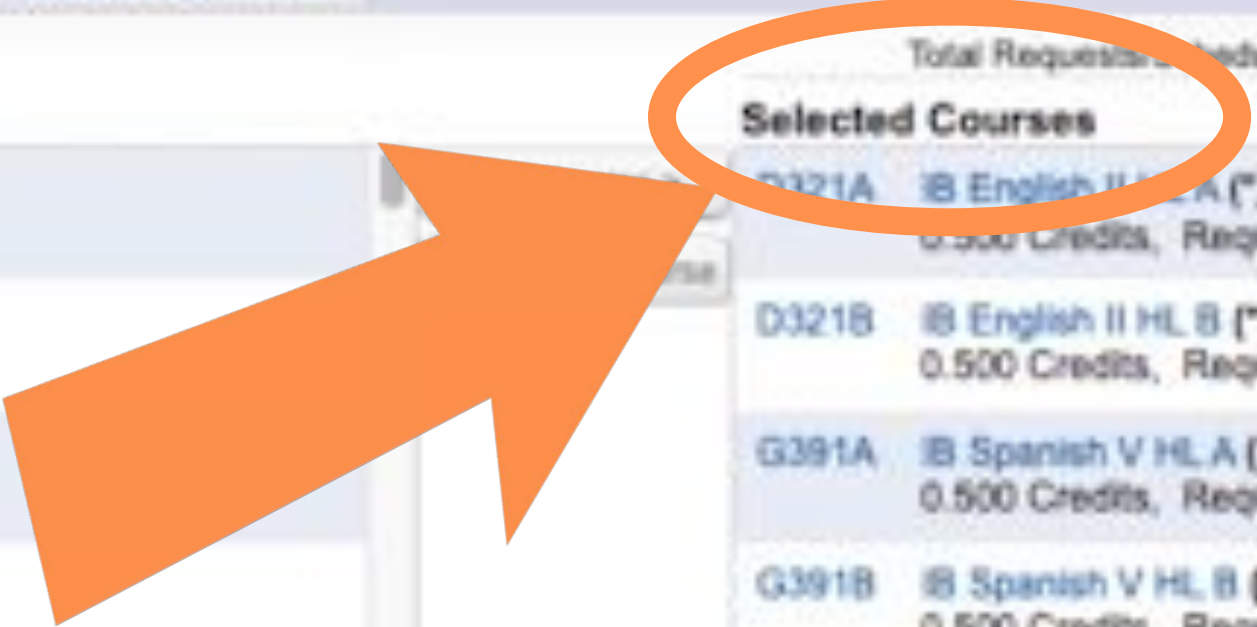

10th Grade Required Classes

- English 10 (year long)
- Health (semester)
- Math (Geometry, Algebra 2/Alg. 2 Honors)
- Science (Food Science, Chemistry, Plant Science, Ag Power & Tech)
- *Note: Cannot take BOTH Chemistry and Food Sci. for Science credit
- 4 elective spaces connected to grad pathway or HSBP (see the MHS Course Catalogue)

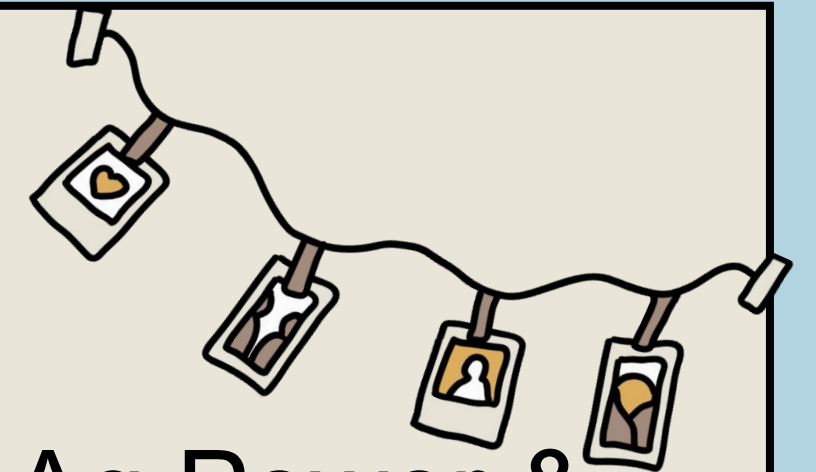

To remove a course, select it from the right & select “remove course”

Available Courses for 2024-2025		Selected Courses	
A101A	Design I A 0.500 Credits, Elective	D321A	IB English II HL A (*) 0.500 Credits, Required
A101B	Design I B 0.500 Credits, Elective	D321B	IB English II HL B (*) 0.500 Credits, Required
A102A	Design II A 0.500 Credits, Elective	G391A	IB Spanish V HL A (*) 0.500 Credits, Required
A102B	Design II B 0.500 Credits, Elective	G391B	IB Spanish V HL B (*) 0.500 Credits, Required
A311	Ceramics & Sculpture 0.500 Credits, Elective	H221A	AP Statistics S1 (*) 0.500 Credits, Required
A611	Jewelry 0.500 Credits, Elective	H221B	AP Statistics S2 (*) 0.500 Credits, Required
A701A	IB Visual Arts I HL A 0.500 Credits, Required		
A701B	IB Visual Arts I HL B 0.500 Credits, Required		
A721A	IB Visual Arts II HL A 0.500 Credits, Required		

(*) A teacher has recommended this course.

A year-long course will show up with an “A” and “B”
and .5 credit for each semester

Request Courses | Request Alternates

Total Requests/Scheduled: 8 Total Credits: 3.000

Available Courses for 2024-2025

A101A	Design I A	0.500 Credits, Elective
A101B	Design I B	0.500 Credits, Elective
A102A	Design II A	0.500 Credits, Elective
A102B	Design II B	0.500 Credits, Elective
A311	Ceramics & Sculpture	0.500 Credits, Elective
A611	Jewelry	0.500 Credits, Elective
A701A	IB Visual Arts I HL A	0.500 Credits, Required
A701B	IB Visual Arts I HL B	0.500 Credits, Required
A721A	IB Visual Arts II HL A	0.500 Credits, Required

Add Course > < Remove Course

Selected Courses

D321A	IB English II HL A (*)	0.500 Credits, Required
D321B	IB English II HL B (*)	0.500 Credits, Required
D321A	IB Spanish V HL A (*)	0.500 Credits, Required
D321B	IB Spanish V HL B (*)	0.500 Credits, Required
D321A	AP Statistics S1 (*)	0.500 Credits, Required
D321B	AP Statistics S2 (*)	0.500 Credits, Required

(*) A teacher has recommended this course.

Search Clear

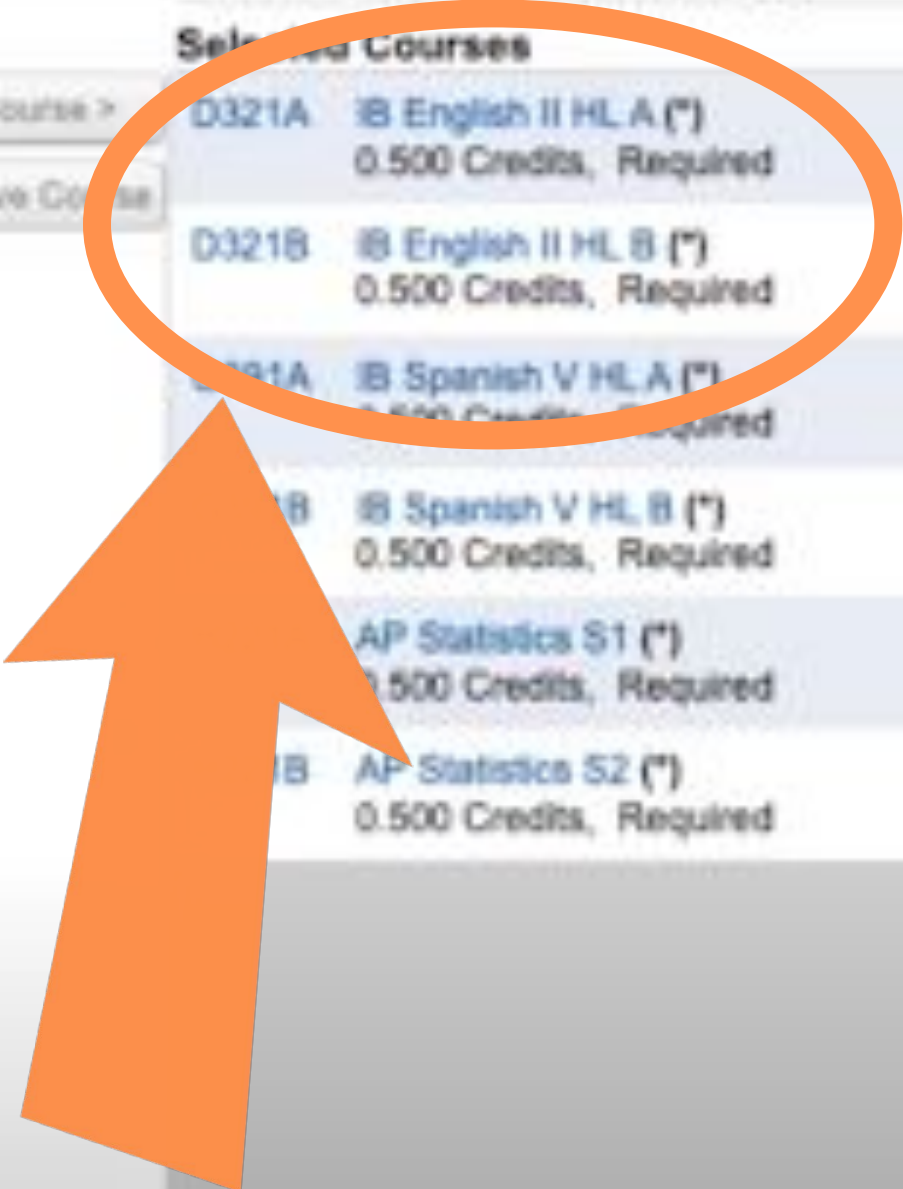

When finished, you should have a total of 6 credits requested.
If you have less than that, revisit your course selections. You
do NOT need to add homeroom.

Course ID	Course Name	Credits	Requirement
A101A	Design I A	0.500	Elective
A101B	Design I B	0.500	Elective
A102A	Design II A	0.500	Elective
A102B	Design II B	0.500	Elective
A311	Ceramics & Sculpture	0.500	Elective
A611	Jewelry	0.500	Elective
A701A	IB Visual Arts I HL A	0.500	Required
A701B	IB Visual Arts I HL B	0.500	Required
A721A	IB Visual Arts II HL A	0.500	Required
D321A	IB English II HL A (*)	0.500	Required
D321B	IB English II HL B (*)	0.500	Required
G391A	IB Spanish V HL A (*)	0.500	Required
G391B	IB Spanish V HL B (*)	0.500	Required
H221A	AP Statistics S1 (*)	0.500	Required
H221B	AP Statistics S2 (*)	0.500	Required

Once you've requested your courses, you need to request alternates. Click "Request Alternates" at the top.

Request Courses | Request Alternates

Total Requests/Scheduled: 6 Total Credits: 3.000

Available Courses for 2022-2023

A101A	Design I A	0.500 Credits, Elective
A101B	Design I B	0.500 Credits, Elective
A102A	Design II A	0.500 Credits, Elective
A102B	Design II B	0.500 Credits, Elective
A311	Ceramics & Sculpture	0.500 Credits, Elective
A611	Jewelry	0.500 Credits, Elective
A701A	IB Visual Arts I HL A	0.500 Credits, Required
A701B	IB Visual Arts I HL B	0.500 Credits, Required
A721A	IB Visual Arts II HL A	0.500 Credits, Required

Add Course >

< Remove Course

Selected Courses

D321A	IB English II HL A (*)	0.500 Credits, Required
D321B	IB English II HL B (*)	0.500 Credits, Required
G391A	IB Spanish V HL A (*)	0.500 Credits, Required
G391B	IB Spanish V HL B (*)	0.500 Credits, Required
H221A	AP Statistics S1 (*)	0.500 Credits, Required
H221B	AP Statistics S2 (*)	0.500 Credits, Required

Search Clear

(*) A teacher has recommended this course.

Select the alternate course, click “add course”

Total Requests/Scheduled: 14 Total Alternates: 6 Total Credits: 7

Available Alternate Courses for 2024-2025		Selected Alternate Courses	
ARO151	YEARBOOK 0.500 Credits, Elective	1	ARO151 YEARBOOK 0.500 Credits, Elective
ARO152	YEARBOOK 0.500 Credits, Elective	2	ARO152 YEARBOOK 0.500 Credits, Elective
ARO251	DRAWING & PAINTING 2 0.500 Credits, Elective	3	ARO251 DRAWING & PAINTING 2 0.500 Credits, Elective
ARO311	PHOTOGRAPHY 1 0.500 Credits, Elective	4	ARO321 DIGITAL GRAPHICS 0.500 Credits, Elective
ARO321	DIGITAL GRAPHICS 0.500 Credits, Elective	5	MUS411 CHORUS 1 0.500 Credits, Elective
ARO795	INDUSTRIAL DESIGN 0.500 Credits, Elective	6	MUS412 CHORUS 1 0.500 Credits, Elective
ART011	INTRODUCTION TO ART 0.500 Credits, Elective	R	ENG121 ENGLISH 9 0.500 Credits, Required
ART016	ART 1 HONORS 0.500 Credits, Elective	R	ENG122 ENGLISH 9 0.500 Credits, Required
ART241	DRAWING & PAINTING 1 0.500 Credits, Elective	R	FOR511 SPANISH 1 0.500 Credits, Elective

Use the up and down arrows to prioritize your alternates

Total Requests/Scheduled: 14 Total Alternates: 6 Total Credits: 7

Available Alternate Courses for 2024-2025

ARO151	YEARBOOK	0.500 Credits, Elective
ARO152	YEARBOOK	0.500 Credits, Elective
ARO251	DRAWING & PAINTING 2	0.500 Credits, Elective
ARO311	PHOTOGRAPHY 1	0.500 Credits, Elective
ARO321	DIGITAL GRAPHICS	0.500 Credits, Elective
ARO795	INDUSTRIAL DESIGN	0.500 Credits, Elective
ART011	INTRODUCTION TO ART	0.500 Credits, Elective
ART016	ART 1 HONORS	0.500 Credits, Elective
ART241	DRAWING & PAINTING 1	0.500 Credits, Elective

Selected Alternate Courses

	↓	ARO151	YEARBOOK	0.500 Credits, Elective
2	↑ ↓	ARO152	YEARBOOK	0.500 Credits, Elective
3	↑ ↓	ARO251	DRAWING & PAINTING 2	0.500 Credits, Elective
4	↑ ↓	ARO321	DIGITAL GRAPHICS	0.500 Credits, Elective
5	↑ ↓	MUS411	CHORUS 1	0.500 Credits, Elective
6	↑	MUS412	CHORUS 1	0.500 Credits, Elective
R		ENG121	ENGLISH 9	0.500 Credits, Required
R		ENG122	ENGLISH 9	0.500 Credits, Required
R		FOR511	SPANISH 1	0.500 Credits, Elective

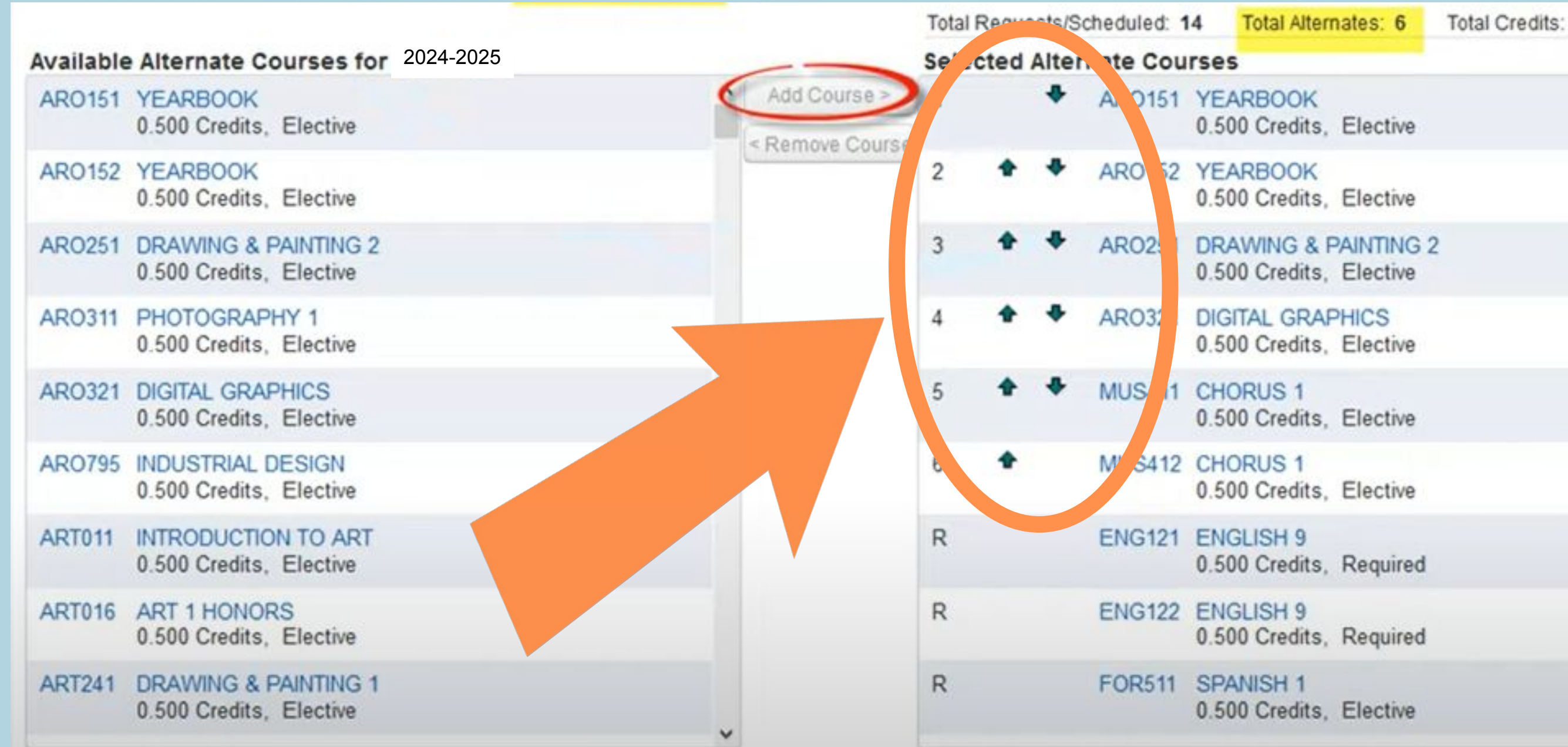

When finished, click the **red X** to close the window
you and your choices will be saved.

Request Courses | Request Alternates

Total Requests/Scheduled: 8 Total Credits: 3.000

Available Courses for 2024-2025

A101A	Design I A	0.500 Credits, Elective
A101B	Design I B	0.500 Credits, Elective
A102A	Design II A	0.500 Credits, Elective
A102B	Design II B	0.500 Credits, Elective
A311	Ceramics & Sculpture	0.500 Credits, Elective
A611	Jewelry	0.500 Credits, Elective
A701A	IB Visual Arts I HL A	0.500 Credits, Required
A701B	IB Visual Arts I HL B	0.500 Credits, Required
A721A	IB Visual Arts II HL A	0.500 Credits, Required

Add Course >

< Remove Course

Selected Courses

D321A	IB English II HL A (*)	0.500 Credits, Required
D321B	IB English II HL B (*)	0.500 Credits, Required
G391A	IB Spanish V HL A (*)	0.500 Credits, Required
G391B	IB Spanish V HL B (*)	0.500 Credits, Required
H221A	AP Statistics S1 (*)	0.500 Credits, Required
H221B	AP Statistics S2 (*)	0.500 Credits, Required

Search Clear

(*) A teacher has recommended this course.

IMPORTANT!!

- It is extremely important that you request the classes you are hoping for.
- Classes are staffed based on the interest level shown through these choices.
- If there are not enough students to run the class, it will not be offered.
- This is why it is VITAL that you list all available Alternates.
- We will try to fill your periods with classes from your Registration forms.
- If you do not complete all of this, or turn in a Registration form, your counselor will create your schedule for you.

